

**OFFENDERS IN NEW JERSEY CORRECTIONAL INSTITUTIONS  
ON JANUARY 2, 2014, BY AGE**

The age of the offender is the chronological age as of January 2, 2014.

**OFFENDERS IN CORRECTIONAL INSTITUTIONS BY AGE**

Age	Total		Male Offenders in Other Facilities		Youth Complex		ADTC		Edna Mahan		Halfway Houses, County Jails, St. Francis	
	#	%	#	%	#	%	#	%	#	%	#	%
TOTAL OFFENDERS	22,318	100%	14,353	100%	3,774	100%	567	100%	752	100%	2,872	100%
< 17 Years	3	0%	0	0%	3	0%	0	0%	0	0%	0	0%
17 Years	5	0%	0	0%	5	0%	0	0%	0	0%	0	0%
18-20 Years	460	2%	34	0%	392	10%	2	0%	11	1%	21	1%
21-22 Years	1,308	6%	219	2%	914	24%	13	2%	34	5%	128	4%
23-24 Years	1,606	7%	398	3%	964	26%	11	2%	46	6%	187	7%
25-27 Years	2,383	11%	946	7%	1,062	28%	29	5%	80	11%	266	9%
28-30 Years	2,336	10%	1,519	11%	401	11%	26	5%	77	10%	313	11%
31-33 Years	2,269	10%	1,778	12%	27	1%	32	6%	87	12%	345	12%
34-36 Years	2,119	9%	1,690	12%	2	0%	36	6%	62	8%	329	11%
37-39 Years	1,711	8%	1,348	9%	2	0%	41	7%	61	8%	259	9%
40-44 Years	2,705	12%	2,146	15%	2	0%	75	13%	107	14%	375	13%
45-49 Years	2,158	10%	1,705	12%	0	0%	79	14%	84	11%	290	10%
50-54 Years	1,548	7%	1,248	9%	0	0%	68	12%	55	7%	177	6%
55-59 Years	816	4%	677	5%	0	0%	46	8%	25	3%	68	2%
60-64 Years	443	2%	369	3%	0	0%	45	8%	12	2%	17	1%
65+ Years	361	2%	276	2%	0	0%	64	11%	11	1%	10	0%
Not Coded	87	0%	0	0%	0	0%	0	0%	0	0%	87	3%

- The median age for all inmates is 34 years.
- Two percent (2%) of all offenders are 20 years of age or younger.
- Thirty-four percent (34%) of all offenders are between the ages of 21-30.
- Twenty-seven percent (27%) of all offenders are 31 to 39 years of age.
- Thirty-seven percent (37%) of all offenders are 40 years of age and older.

### Prison Complex Offenders By Age

Institution	Total	< 17 Years	17 Years	18-20 Years	21-22 Years	23-24 Years	25-27 Years	28-30 Years	31-33 Years	34-36 Years	37-39 Years	40-44 Years	45-49 Years	50-54 Years	55-59 Years	60-64 Years	65+ Years	Not Coded
<b>Bayside Main</b>	1,176 100%	0 0%	0 0%	0 0%	8 1%	31 3%	110 9%	173 15%	191 16%	146 12%	111 9%	177 15%	103 9%	75 6%	29 2%	18 2%	4 0%	0 0%
<b>Bayside Farm</b>	687 100%	0 0%	0 0%	0 0%	9 1%	8 1%	44 6%	70 10%	91 13%	94 14%	57 8%	113 16%	92 13%	71 10%	25 4%	11 2%	2 0%	0 0%
<b>Bayside Ancora</b>	348 100%	0 0%	0 0%	0 0%	7 2%	10 3%	19 5%	35 10%	37 11%	45 13%	45 13%	82 24%	37 11%	17 5%	11 3%	1 0%	2 1%	0 0%
<b>Bayside Total</b>	2,211 100%	0 0%	0 0%	0 0%	24 1%	49 2%	173 8%	278 13%	319 14%	285 13%	213 10%	372 17%	232 10%	163 7%	65 3%	30 1%	8 0%	0 0%
<b>CRAF Jones Farm</b>	280 100%	0 0%	0 0%	0 0%	0 0%	0 0%	8 3%	26 9%	45 16%	37 13%	27 10%	41 15%	45 16%	36 13%	11 4%	4 1%	0 0%	0 0%
<b>CRAF Reception</b>	365 100%	0 0%	0 0%	5 1%	16 4%	21 6%	36 10%	46 13%	50 14%	39 11%	38 10%	45 12%	32 9%	21 6%	8 2%	6 2%	2 1%	0 0%
<b>CRAF Total</b>	645 100%	0 0%	0 0%	5 1%	16 2%	21 3%	44 7%	72 11%	95 15%	76 12%	65 10%	86 13%	77 12%	57 9%	19 3%	10 2%	2 0%	0 0%
<b>East Jersey</b>	1,359 100%	0 0%	0 0%	1 0%	1 0%	22 2%	52 4%	86 6%	143 11%	151 11%	144 11%	223 16%	187 14%	153 11%	94 7%	60 4%	42 3%	0 0%

### Prison Complex Offenders By Age

Institution	Total	< 17 Years	17 Years	18-20 Years	21-22 Years	23-24 Years	25-27 Years	28-30 Years	31-33 Years	34-36 Years	37-39 Years	40-44 Years	45-49 Years	50-54 Years	55-59 Years	60-64 Years	65+ Years	Not Coded
Midstate	700 100%	0 0%	0 0%	0 0%	1 0%	0 0%	12 2%	39 6%	97 14%	105 15%	61 9%	120 17%	104 15%	80 11%	54 8%	18 3%	9 1%	0 0%
NJ State Prison	1,839 100%	0 0%	0 0%	10 1%	29 2%	47 3%	128 7%	176 10%	171 9%	191 10%	168 9%	289 16%	234 13%	172 9%	94 5%	65 4%	65 4%	0 0%
Northern Main	1,814 100%	0 0%	0 0%	5 0%	26 1%	62 3%	131 7%	170 9%	196 11%	202 11%	175 10%	272 15%	221 12%	178 10%	87 5%	53 3%	36 2%	0 0%
Northern Ad Seg Male	534 100%	0 0%	0 0%	4 1%	34 6%	39 7%	36 7%	75 14%	70 13%	56 10%	52 10%	73 14%	46 9%	28 5%	16 3%	3 1%	2 0%	0 0%
Northern Total	2,348 100%	0 0%	0 0%	9 0%	60 3%	101 4%	167 7%	245 10%	266 11%	258 11%	227 10%	345 15%	267 11%	206 9%	103 4%	56 2%	38 2%	0 0%
Southern	1,865 100%	0 0%	0 0%	0 0%	21 1%	45 2%	132 7%	252 14%	290 16%	262 14%	179 10%	282 15%	208 11%	118 6%	50 3%	18 1%	8 0%	0 0%
South Woods	3,386 100%	0 0%	0 0%	9 0%	67 2%	113 3%	238 7%	371 11%	397 12%	362 11%	291 9%	429 13%	396 12%	299 9%	198 6%	112 3%	104 3%	0 0%
<b>Subtotal Male Offenders in Other Facilities</b>	<b>14,353 100%</b>	<b>0 0%</b>	<b>0 0%</b>	<b>34 0%</b>	<b>219 2%</b>	<b>398 3%</b>	<b>946 7%</b>	<b>1,519 11%</b>	<b>1,778 12%</b>	<b>1,690 12%</b>	<b>1,348 9%</b>	<b>2,146 15%</b>	<b>1,705 12%</b>	<b>1,248 9%</b>	<b>677 5%</b>	<b>369 3%</b>	<b>276 2%</b>	<b>0 0%</b>

## Prison Complex Offenders By Age

Institution	Total	< 17 Years	17 Years	18-20 Years	21-22 Years	23-24 Years	25-27 Years	28-30 Years	31-33 Years	34-36 Years	37-39 Years	40-44 Years	45-49 Years	50-54 Years	55-59 Years	60-64 Years	65+ Years	Not Coded
ADTC	567 100%	0 0%	0 0%	2 0%	13 2%	11 2%	29 5%	26 5%	32 6%	36 6%	41 7%	75 13%	79 14%	68 12%	46 8%	45 8%	64 11%	0 0%
<b>Subtotal</b>	<b>14,920</b> <b>100%</b>	<b>0</b> <b>0%</b>	<b>0</b> <b>0%</b>	<b>36</b> <b>0%</b>	<b>232</b> <b>2%</b>	<b>409</b> <b>3%</b>	<b>975</b> <b>7%</b>	<b>1,545</b> <b>10%</b>	<b>1,810</b> <b>12%</b>	<b>1,726</b> <b>12%</b>	<b>1,389</b> <b>9%</b>	<b>2,221</b> <b>15%</b>	<b>1,784</b> <b>12%</b>	<b>1,316</b> <b>9%</b>	<b>723</b> <b>5%</b>	<b>414</b> <b>3%</b>	<b>340</b> <b>2%</b>	<b>0</b> <b>0%</b>
Mahan - Female Prison	752 100%	0 0%	0 0%	11 1%	34 5%	46 6%	80 11%	77 10%	87 12%	62 8%	61 8%	107 14%	84 11%	55 7%	25 3%	12 2%	11 1%	0 0%
<b>Total Prison Complex</b>	<b>15,672</b> <b>100%</b>	<b>0</b> <b>0%</b>	<b>0</b> <b>0%</b>	<b>47</b> <b>0%</b>	<b>266</b> <b>2%</b>	<b>455</b> <b>3%</b>	<b>1,055</b> <b>7%</b>	<b>1,622</b> <b>10%</b>	<b>1,897</b> <b>12%</b>	<b>1,788</b> <b>11%</b>	<b>1,450</b> <b>9%</b>	<b>2,328</b> <b>15%</b>	<b>1,868</b> <b>12%</b>	<b>1,371</b> <b>9%</b>	<b>748</b> <b>5%</b>	<b>426</b> <b>3%</b>	<b>351</b> <b>2%</b>	<b>0</b> <b>0%</b>

### ADTC

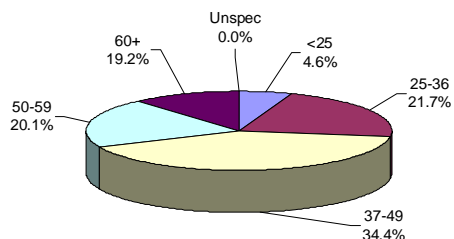

The median age at ADTC is 46 years.

Thirty-nine percent (39%) of the ADTC offenders are 50 years of age or older. This may be compared with 18% of Male Offenders in Other Facilities and 14% of female (Edna Mahan) offenders.

### MALE OFFENDERS IN OTHER FACILITIES

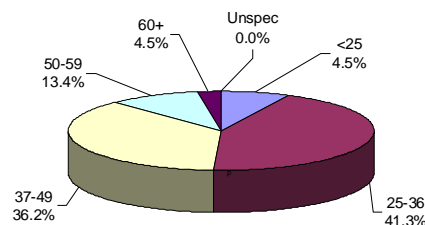

The median age for Male Offenders in Other Facilities is 38 years.

Forty-one percent (41%) of Male Offenders in Other Facilities are age 25 to 36 (ADTC excluded).

### FEMALE OFFENDERS

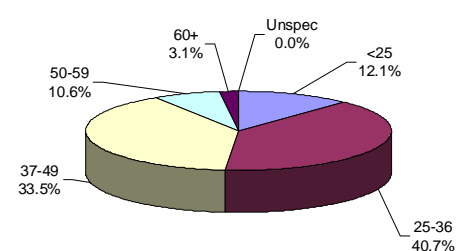

The median age for female inmates (Edna Mahan) is 36 years.

Forty-one percent (41%) of the women at Edna Mahan are age 25 to 36.

### Youth Complex Offenders By Age

Institution	Total	< 17 Years	17 Years	18-20 Years	21-22 Years	23-24 Years	25-27 Years	28-30 Years	31-33 Years	34-36 Years	37-39 Years	40-44 Years	45-49 Years	50-54 Years	55-59 Years	60-64 Years	65+ Years	Not Coded
<b>Garden State</b>	1,756 100%	3 0%	5 0%	161 9%	404 23%	433 25%	529 30%	200 11%	16 1%	2 0%	2 0%	1 0%	0 0%	0 0%	0 0%	0 0%	0 0%	0 0%
<b>Mountainview</b>	1,054 100%	0 0%	0 0%	143 14%	293 28%	271 26%	252 24%	92 9%	3 0%	0 0%	0 0%	0 0%	0 0%	0 0%	0 0%	0 0%	0 0%	0 0%
<b>Wagner Main</b>	575 100%	0 0%	0 0%	45 8%	135 23%	170 30%	160 28%	59 10%	6 1%	0 0%	0 0%	0 0%	0 0%	0 0%	0 0%	0 0%	0 0%	0 0%
<b>Wagner Ad Seg</b>	226 100%	0 0%	0 0%	31 14%	49 22%	60 27%	68 30%	17 8%	0 0%	0 0%	0 0%	1 0%	0 0%	0 0%	0 0%	0 0%	0 0%	0 0%
<b>Wagner Minimum Units</b>	163 100%	0 0%	0 0%	12 7%	33 20%	30 18%	53 33%	33 20%	2 1%	0 0%	0 0%	0 0%	0 0%	0 0%	0 0%	0 0%	0 0%	0 0%
<b>Wagner Total</b>	964 100%	0 0%	0 0%	88 9%	217 23%	260 27%	281 29%	109 11%	8 1%	0 0%	0 0%	1 0%	0 0%	0 0%	0 0%	0 0%	0 0%	0 0%
<b>Total Youth Complex</b>	<b>3,774 100%</b>	<b>3 0%</b>	<b>5 0%</b>	<b>392 10%</b>	<b>914 24%</b>	<b>964 26%</b>	<b>1,062 28%</b>	<b>401 11%</b>	<b>27 1%</b>	<b>2 0%</b>	<b>2 0%</b>	<b>2 0%</b>	<b>0 0%</b>	<b>0 0%</b>	<b>0 0%</b>	<b>0 0%</b>	<b>0 0%</b>	<b>0 0%</b>

## Offenders In Halfway Houses, County Jails, and St. Francis By Age

Institution	Total	< 17 Years	17 Years	18-20 Years	21-22 Years	23-24 Years	25-27 Years	28-30 Years	31-33 Years	34-36 Years	37-39 Years	40-44 Years	45-49 Years	50-54 Years	55-59 Years	60-64 Years	65+ Years	Not Coded
Central Medical Unit	6	0	0	0	0	1	0	0	0	0	0	2	1	0	2	0	0	0
	100%	0%	0%	0%	0%	17%	0%	0%	0%	0%	0%	33%	17%	0%	33%	0%	0%	0%
County Jail	122	0	0	2	2	1	6	7	4	3	1	4	3	1	0	1	0	87
	100%	0%	0%	2%	2%	1%	5%	6%	3%	2%	1%	3%	2%	1%	0%	1%	0%	71%
Halfway House	2,744	0	0	19	126	185	260	306	341	326	258	369	286	176	66	16	10	0
	100%	0%	0%	1%	5%	7%	9%	11%	12%	12%	9%	13%	10%	6%	2%	1%	0%	0%
<b>Total Halfway Houses, County Jails, St. Francis</b>	<b>2,872</b>	<b>0</b>	<b>0</b>	<b>21</b>	<b>128</b>	<b>187</b>	<b>266</b>	<b>313</b>	<b>345</b>	<b>329</b>	<b>259</b>	<b>375</b>	<b>290</b>	<b>177</b>	<b>68</b>	<b>17</b>	<b>10</b>	<b>87</b>
	<b>100%</b>	<b>0%</b>	<b>0%</b>	<b>1%</b>	<b>4%</b>	<b>7%</b>	<b>9%</b>	<b>11%</b>	<b>12%</b>	<b>11%</b>	<b>9%</b>	<b>13%</b>	<b>10%</b>	<b>6%</b>	<b>2%</b>	<b>1%</b>	<b>0%</b>	<b>3%</b>

### YOUTH COMPLEX

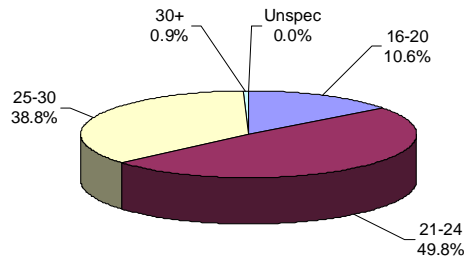

The median age for the youth complex is 24 years.

Eighty-nine percent (89%) of all youth complex inmates are between the ages of 21 and 30.

Sixty percent (60%) are less than 25 years of age.

### HALFWAY HOUSES, COUNTY JAILS, ST. FRANCIS

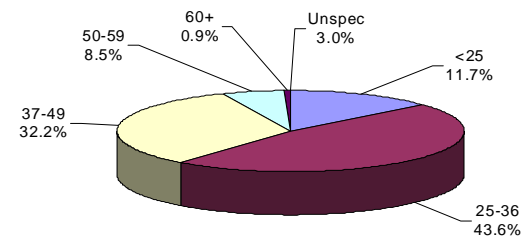

The median age for offenders in Halfway Houses, County Jails, and St. Francis is 35 years.

The median age for offenders housed in county jails is 30 years; while offenders in halfway houses have a median age of 35 years.